



2023 SEASON

PRE-SEASON INFORMATION PACKET



STAFF & LEADERSHIP

CONTACT LIST

STAFF

DIRECTOR OF BANDS & MARCHING CARDINALS

Dr. Nieves Villaseñor III
nivillas@uiwtx.edu

ASSISTANT TO THE DIRECTOR OF BANDS

Briana Garza
bygarza@student.uiwtx.edu

DEPARTMENT OF MUSIC SECRETARY

Ms. Melinda Wright
mtwright@uiwtx.edu

DRUM LINE INSTRUCTOR

Dr. Stefan Cadra
cadra@uiwtx.edu

RHYTHM SECTION INSTRUCTOR

Mr. Nicholas Flores
nicholasflo@gmail.com

COLOR GUARD INSTRUCTOR

Mr. Adam Duron
adam.duron@icloud.com

(UGS) STUDENT LEADERSHIP

DRUM MAJORS

Haley Guerrero
hnguerre@student.uiwtx.edu

Hudson Ribble
ribble@student.uiwtx.edu

PICCOLOS

Katelyn Simonsen
simonsen@student.uiwtx.edu

CLARINETS

Leslie Abrego*
labrego@student.uiwtx.edu

SAXOPHONES & MELLOPHONES

Raul Duron III
raduron@student.uiwtx.edu

TRUMPETS

"Cuco" Valenzuela
jrvalenz@student.uiwtx.edu

TROMBONES & BARITONES

Emma Garza*
egganza@student.uiwtx.edu

TUBAS

Luis Carreño*
lcarrreno@student.uiwtx.edu

DRUMLINE & RHYTHM

Marco Linares
melinare@student.uiwtx.edu

Mary Murphy
mlmurphy@student.uiwtx.edu

***Band Manager.** For questions regarding equipment, uniforms, and inventory, please reach out to these students.



2023 SEASON

Welcome!

GREETINGS and WELCOME to the 2023 UIW Marching Cardinals!

We would like to welcome all of you to the **“Pride of University of the Incarnate Word”**! For those of you returning, welcome back. And, for those who will be joining us for the first time, we welcome you to one of the most outstanding traditions on our campus, the **UIW Marching Cardinals!** We are looking forward to starting our 15th season with another Fall filled with exciting performances and events, and we are glad you will be a part of it!

In this packet (and on the Marching Cardinals website) you will find details about our pre-season camp, campus move-in procedures, dining/meal information, uniform and equipment information, season music, audition details (for winds only), performance/game schedule, the Ultimate Drill Book app, Marching Cardinals rehearsal details, and other important details about our season ahead. If you have any questions about the Marching Cardinals season, **please email nivillas@uiwtx.edu.**

Please VISIT THE MARCHING CARDINALS WEBSITE to view this information, download show music, and explore more links provided about camp and the season ahead.

Again, we hope you share our excitement for the upcoming season. We welcome all of you to the 2023 edition of the UIW Marching Cardinals, and look forward to seeing you at our **Pre-Season Camp starting on Sunday, August 13th.**

GO CARDS!





OPENING DAY 2023

SUNDAY, August 13th

CAMP REGISTRATION

All Marching Cardinal members will register for camp between **4:00PM-6:00PM** on **SUNDAY, August 13th**.

Registration will take place in the **Luella Bennack Music Center** (see map below). Parking is available in the parking lot adjacent to the music building.

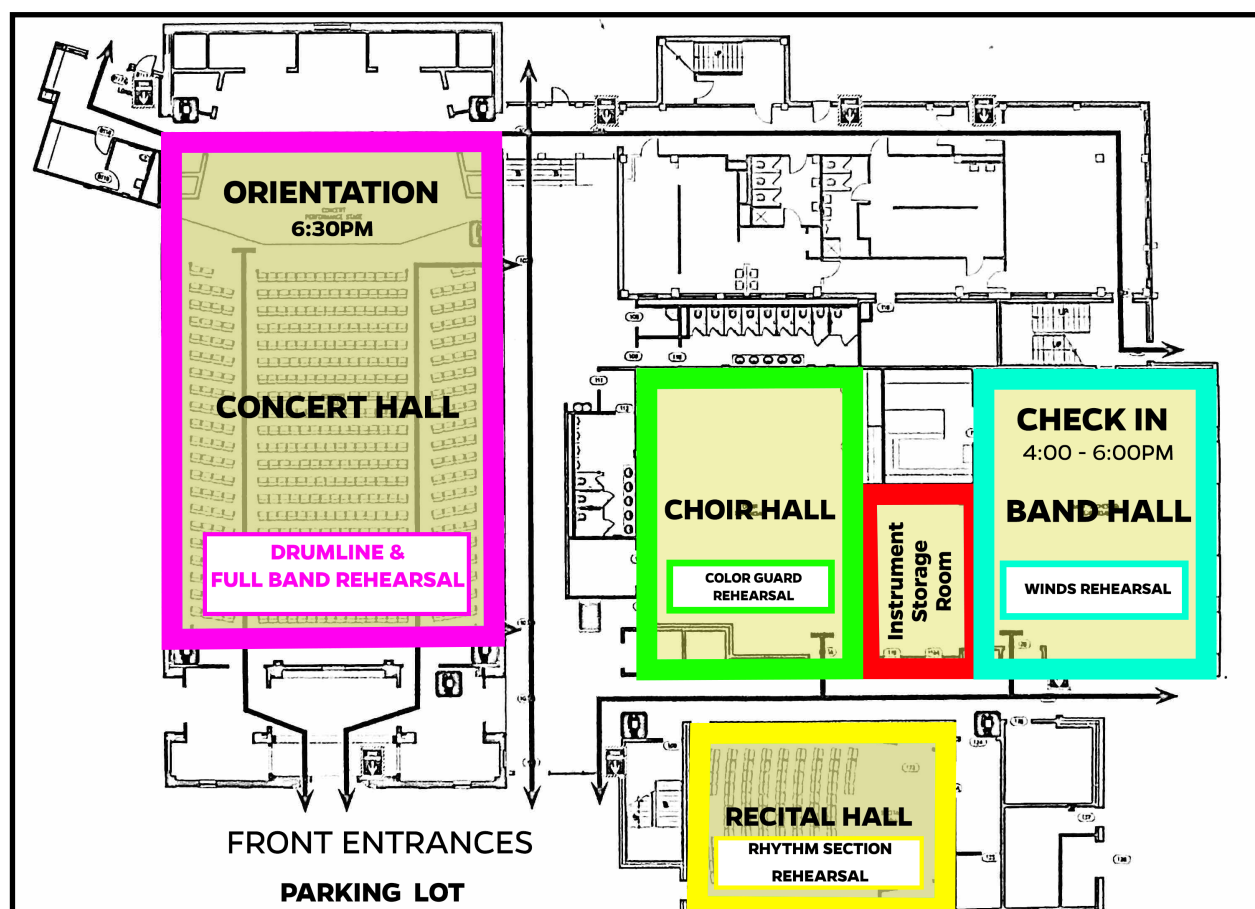

First Floor - Luella Bennack Music Center (Music Building)



INSTRUMENTS – EQUIPMENT – UNIFORMS

PICCOLO, MELLOPHONES, TROMBONES, BARITONES, TUBAS: After you register, you will check-out your Marching Cardinal instrument in the Band Hall on orientation evening. Your instrument and locker is located in the storage room located next to the Band Hall.

THE FOLLOWING SECTIONS MUST PROVIDE THEIR OWN INSTRUMENTS:

Clarinet, Saxophone (Alto/Tenor/Bari), and Trumpet. Woodwind players, be aware that we rehearse outside with varying temperatures/conditions! Please plan accordingly, have a sturdy case available, and consider having a plastic bag to cover your case if/when necessary.

PERCUSSION: UIW will provide instruments and equipment for the rhythm section and drumline. Distribution will take place at the start of camp. Additional details will be shared by the appropriate staff members.

HOUSING DURING CAMP

ON-CAMPUS: If you are living in a UIW residence hall during the 2023-24 school year, you will move into your permanent dorm room for the year. **YOU WILL CHECK-IN AT YOUR RESIDENCE HALL BETWEEN 8:00AM and Noon ON SUNDAY, AUGUST 13th.** Your Resident Advisor (R.A.) will be available to assist. Any questions about the move-in process should be addressed directly with Residence Life and Operations– make sure to indicate that you are a member of the Marching Cardinals: (210) 829-6034.

OFF-CAMPUS: If you are living off campus during the 2023-24 school year, **HOUSING WILL NOT BE PROVIDED** for you during band camp. **THERE CAN BE NO EXCEPTIONS TO THIS.** Please plan accordingly, and make sure your complex/landlord is anticipating your arrival by Sunday, August 13th.

CAMP MEALS

Meals during camp week are **on your own**. Make sure to eat dinner before ORIENTATION on August 13th. Beginning on August 14th, meal swipes from meal plans are effective and can be used.

PARKING ON CAMPUS

If you are planning to park your vehicle on campus during the school year, it must be registered with UIW Parking Services by the first day of classes (August 21).

- All students who will have a vehicle on campus must have registered their vehicle and purchased the appropriate parking permit.
- If you have a valid permit from last year (2022-23), please double-check the expiration date.
- If you are not planning to purchase a semester permit, but need parking access during camp, please contact Parking Services – they will inform you of your best option(s).

UIW Bands will NOT be responsible for parking tickets received during our Pre-Season Camp/During the Season.

UNIFORMS

All Marching Cardinals will be provided with a complete uniform for the season. For WINDS & PERCUSSION this will include: Jacket, Bibbers, Shako, Plume, White Gloves (2-pairs).

INDIVIDUALS WILL NEED TO PROVIDE THEIR OWN: Black Marching Shoes & Black Socks
(See additional details below in the "Required Items" section)

UNIFORM MEASUREMENTS NEEDED

ALL NEW & RETURNING WINDS & PERCUSSION MEMBERS

Please complete the uniform info form below:

<https://forms.gle/iVxGqUrfoGMu1Xcf9>



GUARD UNIFORM DISTRIBUTION: ALL UIW Marching Cardinals guard members will be fitted for uniforms during Marching Cardinals camp week. Days/times will be announced by the guard staff.





REQUIRED ITEMS FOR THE 2023 SEASON

ALL Marching Cardinals are required to have specific uniform and equipment/accessory items to participate in the 2023 season. Please review this information carefully to make sure you are arriving to camp with the necessary items for your instrument/section.

ITEMS PROVIDED TO MEMBERS

ALL MEMBERS WILL RECEIVE: Marching Cardinals Water Bottle, Lanyard, Drawstring Backpack, Sun Glasses, and Ear Plugs.

ALL WIND PLAYERS WILL RECEIVE 2 pairs of white gloves (at uniform distribution).

ALL MEMBERS WILL ALSO RECEIVE:

- Marching Cardinals Game Day T-Shirt
- Marching Cardinals Baseball Cap
- Marching Cardinals Band Polo
- UIW Bands T-Shirt

These will be provided @ start of season – **NO ORDERING IS NECESSARY.**

REQUIRED ITEMS FOR MEMBERS TO PROVIDE

ALL WIND/PERCUSSION MEMBERS ARE REQUIRED TO PROVIDE THEIR OWN:

- BLACK Warm-up Pants and/or athletic shorts (no stripe): for game days/travel
- BLACK Khaki/Cotton Shorts: for non-uniform performances
- BLACK marching shoes (see details below)
- BLACK socks (mid-calf or knee-high)

GUARD MEMBERS: Color Guard Staff will communicate with you the specific needs for your section.

IF YOU ALREADY OWN A PAIR OF BLACK MARCHING SHOES . . .

- These must be **SPECIFICALLY DESIGNED FOR MARCHING.**
- These must be **FLAT BLACK** (no patent leather (i.e. not shiny))
- They must be in **GOOD** shape – no significant/visible damage. No holes.
- **BLACK ATHLETIC SHOES ARE NOT ACCEPTABLE.**
- If you have any questions about your shoes, please feel free to bring them to Marching Cardinals registration to get a staff member's approval.

If you need to purchase a new pair, Mr. Flood (the shoe guy), our marching shoe representative will be present after ORIENTATION on August 13th for shoe fitting and ordering.

REMIND TEXTING

All members of the UIW Marching Cardinals will use the **REMIND** group text system to receive important daily messages/announcements.

Please expect to receive an invitation (via TEXT and E-MAIL) to join the “class” during the week prior to Marching Cardinals camp. Please accept this ASAP. We will begin texting the system and sending important text messages texts during the week prior to our pre-season camp.

ULTIMATE DRILL BOOK/BEAM APP

The Marching Cardinals use the **Ultimate Drill Book Pro** app for a convenient, reliable, and informative drill-learning experience. All members – with the exception of Rhythm Section – should have this app installed on their phone prior to the start of Marching Cardinals camp. **BEAM** app is used for distributing music virtually through your mobile device. These apps are **FREE**. We will walk you through the process of accessing Marching Cardinals information through these apps during Pre-Season Camp.

PROTECTING YOUR PERSONAL ITEMS!

Because the Marching Cardinals will rehearse rain-or-shine and we use our cell phones for learning drill and music, please plan for how you will PROTECT YOUR INSTRUMENT/PHONE from the elements. Please consider:

- Bring clear plastic/Ziploc bags for your phone, have extra in your case/backpack.
- Put a few kitchen trash bags in your instrument case to use if it starts raining at rehearsal. Larger 33-gallon trash bags also double as convenient rain ponchos in a pinch (hint-hint).





MUSIC & AUDITION FOR WIND PLAYERS ONLY

WIND PLAYERS should become familiar with the music included in your section's pre-season packets **PRIOR** to arriving to campus:

Cardinal Fight Song
New Cardinal Fanfare
San Antonio Medley
Hymn to the Incarnate Word
Everybody's Everything

WHEN REVIEWING YOUR MUSIC PACKET:

1. You should have all of the music listed above.
2. Some tunes may have multiple pages. While this should be clearly marked, please be aware if you are printing the parts, making sure the pages stay in the correct order.
3. If there are divided parts for your instrument/section,
4. all parts will be included in the packet.

Please choose to prepare the part you feel is most appropriate for your range/ability.

MEMORIZATION IS NOT REQUIRED.

AUDITION INFORMATION - FOR WIND PLAYERS

ALL Marching Cardinals WIND PLAYERS will participate in a MUSIC and VISUAL screening process during pre-season camp. The results will be used to determine part division and placement for music in each section, as well as marching assignments for our halftime shows drill.

MUSIC AUDITIONS

Music auditions for all wind players will be held on SUNDAY, August 13th following **ORIENTATION**. This screening will consist of selected music from the camp packet.

MUSIC AUDITIONS will include:

- Excerpts from the **UIW Cardinal Fight Song** and the **Hymn to the Incarnate Word**.
- Section Leaders may also choose short passages from **San Antonio Medley** or **Everybody's Everything**.
- A scale for range
- Music **DOES NOT HAVE TO BE MEMORIZED**.

MARCHING AUDITIONS

Marching Auditions will take place during the last few full days of camp (August 17th, 18th).

MARCHING AUDITIONS will include:

- Basic marching technique: horn/body posture, forward/backward marching
- Box Drill (will be reviewed prior to auditions)
- Marching and playing (B-flat scale and/or fight song)
- **NOTE:** All marching techniques will be taught/reviewed with your section and the full band prior to beginning auditions – please don't stress about this process.





EARLY ARRIVAL INFORMATION 2023

Below is information for all Marching Cardinals members **living ON CAMPUS**. Please review these details carefully to prepare for your move on August 13th.

IMPORTANT

THIS IS NOT A CONFIRMATION OF YOUR ARRIVAL
Move-in authorization will be e-mailed by **August 4th**.

If you are living on-campus and completed the Marching Cardinals Membership form by August 1st.

- Your name was submitted to UIW Residence Life & Housing.
- You will be moving into your assigned dorm/room for the school year.
- You should receive your official move-in confirmation via e-mail from Residence Life by
- Please check your @uiwtx.edu email for this notification and make sure it indicates **SUNDAY, August 13th** as your assigned move-in date.
*Leadership, Color Guard, and Drum Line is **August 9th**.*

If you don't receive a confirmation by August 4th or your move-in date is not August 13th, please contact UIW Residence Life & Housing directly.



All Marching Cardinals members should be moving into their permanent residence hall on SUNDAY, August 13th, 8AM - Noon. *Leadership, Color Guard, and Drum Line is August 9th.

Note: Moving into your residence hall and registering for Marching Cardinals camp are **TWO SEPARATE PROCESSES**. Please plan to take care of checking in/moving into your dorm in the morning. You can register for Marching Cardinals camp in the afternoon (as scheduled.)

HOUSING & MOVE-IN DETAILS

When you arrive to campus, you will arrive directly to your residence hall and check-in with hall staff. Please consider visiting the ResLife website for helpful details about the move-in process.

MOVE-IN ASSISTANCE

UIW does not provide a staff to assist with early-arrival move-in. Please plan accordingly.

MEAL PLANS

Meals are not provided to members during our pre-season camp. Please plan on eating dinner before Marching Cardinals orientation.

ALL RESIDENT MEAL PLANS BEGIN with BREAKFAST on MONDAY, August 14th.

Please become familiar with the UIW Dining Services offerings, hours, and services by visiting their website.

LOCK-OUTS

If you are locked out of your room prior to regular residence hall move-in, you should first call your hall staff members (RAs and Hall Directors).

ROOM ASSIGNMENTS

Room assignments have been made by the ResLife staff. Please do not switch rooms. Your assignment is not able to be changed at this time. Details about adjusting housing arrangements or reporting issues with room assignments can be found at the ResLife website or by speaking with your Resident Advisor.

GENERAL EXPECTATIONS

Moving in early is a privilege, and we want our students to enjoy their experience while on campus. Please keep in mind that you will now be coexisting with a group of your peers and your new living space will be part of a larger community, both in your residence hall and on the UIW campus:

- Housekeeping is not provided in the residence halls. Please keep your room and community space clean/organized.
- Trash/Recycling needs to be placed in designated areas around your residence hall. Please do not leave trash in hallways, lunges, other common areas, or generally anywhere on campus.
- Residents are expected to abide by all hall rules and university policies.



PLEASE NOTE: Hall Directors and RAs will be on site, but may still be training during early move-in. Please make sure you have contact information for ResLife and your hall staff in case you need to get in touch with somebody during Marching Cardinals camp.

IMPORTANT CAMPUS CONTACTS

As you prepare for your move to UIW, please consider having the following contact information with you in case you need assistance while on campus:

RESIDENCE LIFE: (210) 829-6034 / housing@uiwtx.edu / www.my.uiw.edu/housing

ALL CAMPUS RA PHONE: (210) 216-6831

UIW UNIVERSITY POLICE: (210) 829-6030

UIW I.T. HELP DESK: (210) 829-2721 / helpdesk@uiwtx.edu / www.my.uiw.edu/it

UIW HEALTH SERVICES: (210) 829-3125 / healthsvcs@uiwtx.edu / www.my.uiw.edu/health

UIW BEHAVIORAL HEALTH SERVICES: (210) 832-5656 / www.my.uiw.edu/counseling



RESIDENCE LIFE
& HOUSING OPERATIONS





APPENDIX

CAMP AND SEASON SCHEDULES



2023 LEADERSHIP/DRUMLINE/GUARD CAMP

NOTE: Locations subject to change due to university-wide events.

WEDNESDAY, AUGUST 9th

8:00AM - 12:00PM	Residence Hall Move-In for members living in on-campus housing. Check-in at Student Engagement Center (SEC) 2031 Contact UIW Residence Life at housing@uiwtx.edu for Check-In Procedures.		
5:00PM - 6:00PM	Registration and Check-In for Drumline/Color Guard/Leadership in BAND HALL		
6:00PM - 6:30PM	Orientation and Welcome Meeting for Drumline/Color Guard/Leadership in CONCERT HALL		
	LEADERSHIP	DRUMLINE	COLOR GUARD
6:30PM - 8:30PM	Report to MUS 201	Report to CONCERT HALL	Report to CHOIR HALL

THURSDAY, AUGUST 10TH

	LEADERSHIP	DRUMLINE	COLOR GUARD
7:00AM - 8:30AM	BREAKFAST AT SEC (Use Meal Voucher)		
9:00AM - Noon	Session #1 in MUS 201	Morning Session in CONCERT HALL	Morning Session in CHOIR HALL
Noon - 1:30PM	LUNCH BREAK (SEC, Use Meal Voucher)		
1:30PM - 4:00PM	Session #2 in BAND HALL	Afternoon Session in CONCERT HALL	Afternoon Session in CHOIR HALL
4:00PM - 5:15PM	Session #3 in BAND HALL (ALL)		
5:15PM - 6:30PM	DINNER BREAK (SEC, Use Meal Voucher)		
6:30PM - 8:30PM	DISMISSAL	Evening Session in CONCERT HALL	Evening Session in CHOIR HALL

FRIDAY, AUGUST 11TH

	LEADERSHIP	DRUMLINE	COLOR GUARD
7:00AM - 8:30AM	BREAKFAST AT SEC (Use Meal Voucher)		
9:00AM - Noon	Session #4 in BAND HALL	Morning Session in RECITAL HALL	Morning Session in CHOIR HALL
Noon - 1:30PM	LUNCH BREAK (SEC, Use Meal Voucher)		
1:30PM - 4:00PM	Session #5 in BAND HALL	Afternoon Session in CONCERT HALL	Afternoon Session in CHOIR HALL
4:00PM - 5:15PM	Session #6 in CONCERT HALL (ALL)		
5:15PM - 6:30PM	DINNER BREAK (SEC, Use Meal Voucher)		
6:30PM - 8:30PM	DISMISSAL	Evening Session in CONCERT HALL	Evening Session in CHOIR HALL

SATURDAY, AUGUST 12TH

	LEADERSHIP	DRUMLINE	COLOR GUARD
7:00AM - 8:30AM	BREAKFAST AT SEC (SEC, Use Meal Voucher)		
9:00AM - Noon	Session #7 in BACKFIELDS	Morning Session in RECITAL HALL	Morning Session in CHOIR HALL
Noon - 1:30PM	LUNCH BREAK (SEC, Use Meal Voucher)		
1:30PM - 4:00PM	DISMISSAL UNTIL RETREAT	Afternoon Session in CONCERT HALL	Afternoon Session in CHOIR HALL
4:00PM - 5:15PM		Extended Afternoon Session in CONCERT HALL	Extended Afternoon Session in CHOIR HALL
5:15PM - 6:30PM		DINNER BREAK (SEC, Use Meal Voucher)	
6:30PM - 8:30PM	LEADERSHIP RETREAT in Lytle, TX	Evening Session in CONCERT HALL	Evening Session in CHOIR HALL

SUNDAY, AUGUST 13TH

8:00AM - Noon	FULL BAND MOVE-IN TO DORMS		
	LEADERSHIP	DRUMLINE	COLOR GUARD
7:30AM - 9:00AM	BREAKFAST AT SEC (Use Meal Voucher)		
9:00AM - 10:00AM	Session #8 in BAND HALL		
10:00AM - Noon	BAND HALL Set-Up	Morning Session in CONCERT HALL	Morning Session in CHOIR HALL
Noon - 1:30PM	LUNCH BREAK (SEC, Use Meal Voucher) - <i>Dinner will be on your own</i>		
1:30PM	DISMISSAL until CHECK-IN	DISMISSAL until ORIENTATION Performance Warm Up at 6:00PM	
4:00PM - 6:00PM	FULL BAND CHECK-IN - BAND HALL		
6:30PM	MARCHING CARDINALS ORIENTATION CONCERT HALL	6:00PM - WARM UP - Coates Theater Steps 6:30PM - MARCHING CARDS ORIENTATION - CH	6:00PM - WARM UP - CHOIR HALL 6:30PM - MARCHING CARDS ORIENTATION - CH
7:30PM - 8:30PM	WINDS ONLY - Music Part Placement Auditions	DISMISSAL	

MONDAY, AUGUST 14TH

2023 MARCHING CARDINALS PRE-SEASON BAND CAMP BEGINS (Refer to Full Band Camp Schedule)





2023 FULL BAND PRE-SEASON CAMP

NOTE: Locations subject to change due to university-wide events.

SUNDAY, AUGUST 13th - FULL BAND	
8:00AM - 12:00PM	Residence Hall Move-In for members living in on-campus housing. Check-in at Student Engagement Center (SEC) 2031 Contact UIW Residence Life at housing@uiwtx.edu for Check-In Procedures.
4:00PM - 6:00PM	Registration and Check-In for FULL BAND at BAND HALL (MUS 120): Drum Line and Color Guard first, then everyone else
6:30PM	Orientation and Welcome Meeting for FULL BAND in Concert Hall
7:30PM - 8:30PM	MUSIC AUDITIONS (Winds) ROOMS TBA / Fitting for Marching Shoes BAND HALL

MONDAY, AUGUST 14th - FULL BAND					
	WOODWINDS	BRASS	DRUMLINE	RHYTHM SECTION	COLOR GUARD
08:00AM - 10:00AM	Movement (Backfields)	Movement (Backfields)	Movement (Backfields)	N/A	Movement (Backfields)
10:30AM - 12:00PM	Small Sectionals	Small Sectionals	Rehearsal (Band Hall)	N/A	Rehearsal (Choir Hall)
12:00PM - 1:30PM	LUNCH BREAK (On your own)				
1:30PM -4:00PM	Large Rehearsal (Concert Hall Floor)		Rehearsal (Band Hall)	Rehearsal (Recital Hall)	Rehearsal (Choir Hall)
4:00PM - 6:30PM	DINNER BREAK (On Your Own)				DINNER BREAK 4-6PM, then Rehearsal in (Choir Hall)
EVENING ACTIVITY	DRILL AND/OR SECTION FESTIVITIES				

TUESDAY, AUGUST 15th - FULL BAND

	WOODWINDS	BRASS	DRUMLINE	RHYTHM SECTION	COLOR GUARD
08:00AM - 10:00AM	Movement (Backfields)	Movement (Backfields)	Movement (Backfields)	N/A	Movement (Backfields)
10:30AM - 12:00PM	Small Sectionals	Small Sectionals	Rehearsal (Concert Hall)	N/A	Rehearsal (Choir Hall)
12:00PM - 1:30PM	LUNCH BREAK (On your own)				
1:30PM -4:00PM	Large Rehearsal (Concert Hall Floor)		Rehearsal (Band Hall) <i>Move To Concert Stage After Rehearsal</i>	Rehearsal (Recital Hall)	Rehearsal (Choir Hall)
4:00PM - 6:30PM	DINNER BREAK (On Your Own)				DINNER BREAK 4-6PM, then Rehearsal in (Choir Hall)
EVENING ACTIVITY	DRILL AND/OR SOCIAL ACTIVITY				

WEDNESDAY, AUGUST 16th - FULL BAND

	WOODWINDS	BRASS	DRUMLINE	RHYTHM SECTION	COLOR GUARD
08:00AM - 10:00AM	Movement (Backfields)	Movement (Backfields)	Movement (Backfields)	N/A	Movement (Backfields)
10:30AM - 12:00PM	Small Sectionals	Small Sectionals	Rehearsal (CH Stage)	N/A	Rehearsal (Choir Hall)
12:00PM - 1:30PM	LUNCH BREAK (On your own)				
1:30PM -2:15PM	Large WW Sectional (BH)	Brass (Small Sectionals)	Rehearsal (CH Stage)	Rehearsal (Recital Hall)	Rehearsal (Choir Hall)
2:15PM - 3:00PM	WW - Small Sectionals	Large Brass Sectional (BH)	Rehearsal (CH Stage)	Rehearsal (Recital Hall)	Rehearsal (Choir Hall)
3:00PM - 4:00PM	Full Band Rehearsal (Concert Hall)				Rehearsal (Choir Hall)
4:00PM - 6:30PM	DINNER BREAK (On Your Own)				DINNER BREAK 4-6PM, then Rehearsal in (Choir Hall)
EVENING ACTIVITY	DRILL AND/OR SOCIAL ACTIVITY				

THURSDAY, AUGUST 17th - FULL BAND

	WOODWINDS	BRASS	DRUMLINE	RHYTHM SECTION	COLOR GUARD
08:00AM - 10:00AM	Movement (Backfields)	Movement (Backfields)	Rehearsal (Band Hall)	9:00AM Rehearsal (Recital Hall)	Movement (Backfields)
10:30AM - 12:00PM	Small Sectionals	Small Sectionals	Rehearsal (Concert Hall)	Rehearsal (Recital Hall)	Rehearsal (Choir Hall)
12:00PM - 1:30PM	LUNCH BREAK (On your own)				
1:30PM -2:15PM	Large WW Sectional (BH)	Brass (Small Sectionals)	Rehearsal (CH Stage)	Rehearsal (Recital Hall)	Rehearsal (Choir Hall)
2:15PM - 3:00PM	WW - Small Sectionals	Large Brass Sectional (BH)	Rehearsal (Concert Hall)		Rehearsal (Choir Hall)
3:00PM - 4:00PM	Full Band Rehearsal (Concert Hall)				Rehearsal (Choir Hall)
4:00PM - 6:30PM	DINNER BREAK (On Your Own)				DINNER BREAK 4-6PM, then Rehearsal in (Choir Hall)
6:30PM - 8:30PM	Rehearsal for Summer Preview Concert				

FRIDAY, AUGUST 18th - FULL BAND

	WOODWINDS	BRASS	DRUMLINE	RHYTHM SECTION	COLOR GUARD
08:00AM - 10:00AM	Movement (Backfields)	Movement (Backfields)	Rehearsal (Band Hall)	9:00AM Rehearsal (Recital Hall)	Movement (Backfields)
10:30AM - 12:00PM	Small Sectionals	Small Sectionals	Rehearsal (Concert Hall)	Rehearsal (Recital Hall)	Rehearsal (Choir Hall)
12:00PM - 1:30PM	LUNCH BREAK (On your own)				
1:30PM -2:15PM	Large WW Sectional (BH)	Brass (Small Sectionals)	Rehearsal (CH Stage)	Rehearsal (Recital Hall)	Rehearsal (Choir Hall)
2:15PM - 3:00PM	WW - Small Sectionals	Large Brass Sectional (BH)	Rehearsal (Concert Hall)		Rehearsal (Choir Hall)
3:00PM - 4:00PM	Full Band Rehearsal (Concert Hall)				Rehearsal (Choir Hall)
4:00PM - 6:30PM	DINNER BREAK (On Your Own)				
6:30PM - 8:30PM	Rehearsal for Summer Preview Concert				

SATURDAY, AUGUST 19th

	WOODWINDS	BRASS	DRUMLINE	RHYTHM SECTION	COLOR GUARD
08:00AM - 09:15AM	Rehearsal for Summer Preview Concert on Coates Theatre steps (behind music building) - (wear band t-shirt, black shorts, and athletic shoes)				
09:15AM - 10:00AM	SNACK BREAK & RESET FOR SUMMER PREVIEW CONCERT				
10:00AM	SUMMER PREVIEW CONCERT on Coates Theatre steps (behind music building)- Family and Friends Invited				
11:00AM	End of camp wrap up meeting - Coates Theatre Steps				

SUNDAY, AUGUST 20th

DAY OFF FOR WORSHIP, REST, AND/OR PREPARATION FOR SEMESTER CLASSES

MONDAY, AUGUST 21st

CLASSES BEGIN – Marching Cardinals rehearse every MW from 6:00-8:00 PM at Benson Stadium and F from 1:30-3:00 PM at various locations.
Check your REMIND app and UIW e-mail for daily schedule.

MONDAYS: 6:00PM - 8:00PM**WEDNESDAYS:** 6:00PM - 8:00PM**FRIDAYS:** 1:30PM - 3:00PM

UNIVERSITY OF THE INCARNATE WORD®

UNDERGRADUATE ORIENTATION

YOUR JOURNEY. OUR MISSION.



8:30 a.m. Check-In Starts

Student Engagement Center (SEC) Lower Concourse, Upper Concourse and Mezzanine



- Student ID
- Campus Tour
- Chapel Tour
- Financial Aid
- Business Office (Parking Permit, Payment Plan, Health Insurance Waiver)
- Housing Tour
- Military and Veteran Center
- Health Services (Meningitis)

10 a.m. Welcome and Introductions

SEC Ballroom

10:20 a.m. What It Means To Be a Cardinal

SEC Ballroom

10:45 a.m. Academic Overview

11:30 a.m. Advising

12:15 p.m. Lunch

SEC Ballroom

1:30 p.m. Cardinal Camp

3:45 p.m. Closing Ceremony

SEC Ballroom

4 p.m. Open Office Hours

CONNECT WITH
UIW ADMISSIONS



@UIW_Admissions



@UIWAdmissions



Scan To Share
Your Photos!

You can be featured
by UIW Admissions.



UNIVERSITY OF THE
INCARNATE WORD

a sponsored ministry of the
SISTERS OF CHARITY OF
THE INCARNATE WORD
— SAN ANTONIO —

UPCOMING ADMISSIONS EVENTS

Registration details can be found on our website at uiw.edu/visit.

Committed Cardinal Movie Night

Tuesday, June 27

Committed Cardinal Checklist

Tuesday, July 18



Save the date and meet with other incoming Cardinals!

CAMPUS LIFE RESOURCES

Familiarize yourself with the resources available to students, whether you plan to live on campus or commute. There are plenty of resources to support your journey at the Nest!

Residence Life and Housing

bit.ly/uiw-reslife

Behavioral Health Services

bit.ly/uiw-counseling

Student Advocacy and Accountability

bit.ly/uiw-studentadvocacy

Wellness Center

bit.ly/uiw-wellness

Campus Life

bit.ly/uiw-campuslife

Health Services Clinic

bit.ly/uiw-healthservices

Commuting to campus? Ride for FREE with U-Pass!

UIW has partnered with VIA Metropolitan Transit to offer the U-Pass, valid for free rides on VIA buses or Link service. The service is available to Broadway campus students.



Learn More!

bit.ly/VIA-Upass

CARDINAL CONTRIBUTOR

Showcase your Cardinal journey by sharing your path to UIW. We want to hear your story and share your videos and photos!

Each student has a unique Cardinal experience, and we want to highlight those experiences via the UIW Admissions social media channels. Whether it's a story about how you came to learn about UIW, a video of you opening your acceptance letter or how you are preparing for your first day, we want to see it!

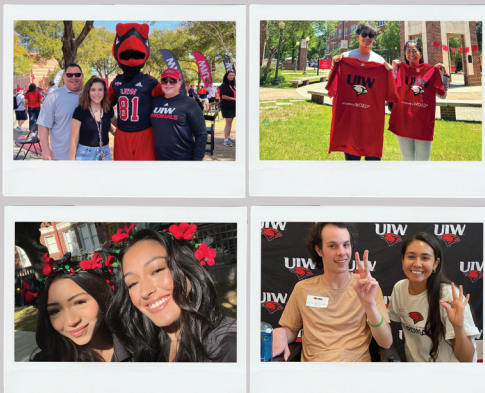

Scan to register as a Cardinal Contributor!



Learn More!

uiw.edu/contribute



2023 SCHEDULE

Version 08.02.23

DATE/TIME		EVENT
August 9th - 13th		Leadership/Drumline/Color Guard Camp
		<i>Daily schedule available on Marching Cardinals Camp Website</i>
August 13th - 19th		Marching Cardinals Pre-Season Camp
		<i>Daily schedule available on Marching Cardinals Camp Website</i>
September 4th		LABOR DAY - NO Classes/Rehearsals
September 23rd		UIW vs. North American University
<i>Gametime 6:00PM</i>		<i>Red-Out Game</i>
October 7th		UIW vs. Southeastern Louisiana
<i>Gametime 4:00PM</i>		<i>Pink Out, Breast Cancer Awareness Day</i>
October 12th - 13th		FALL BREAK - NO Classes/Rehearsals
October 14th		UIW vs. Texas A&M Commerce
<i>Gametime 4:00PM</i>		<i>Hispanic Heritage Game, UIW High School Band Day</i>
November 4th		UIW vs. Nicholls State
<i>Gametime 3:00PM</i>		<i>Homecoming, UIW Alumni Band Day</i>
November 11th		UIW vs. Northwestern State University
<i>Gametime 2:00PM</i>		<i>Military Appreciation, Senior Game</i>
November 18th		37th Annual Light the Way Holiday Festival
<i>Possible, 3PM - 9:30PM</i>		

NCAA FOOTBALL FCS Post-Season Dates

November 25, December 1-2, 8-9, 15-16, January 7

If UIW is selected, Marching Cardinals students are required to participate in post-season play.